

University of Richmond – Carole Weinstein International Center Schematic

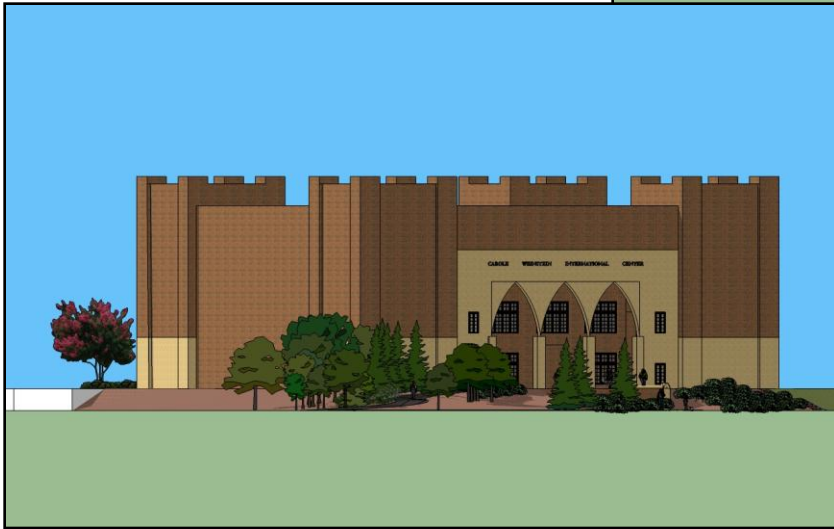

University of Richmond – Carole Weinstein International Center Schematic

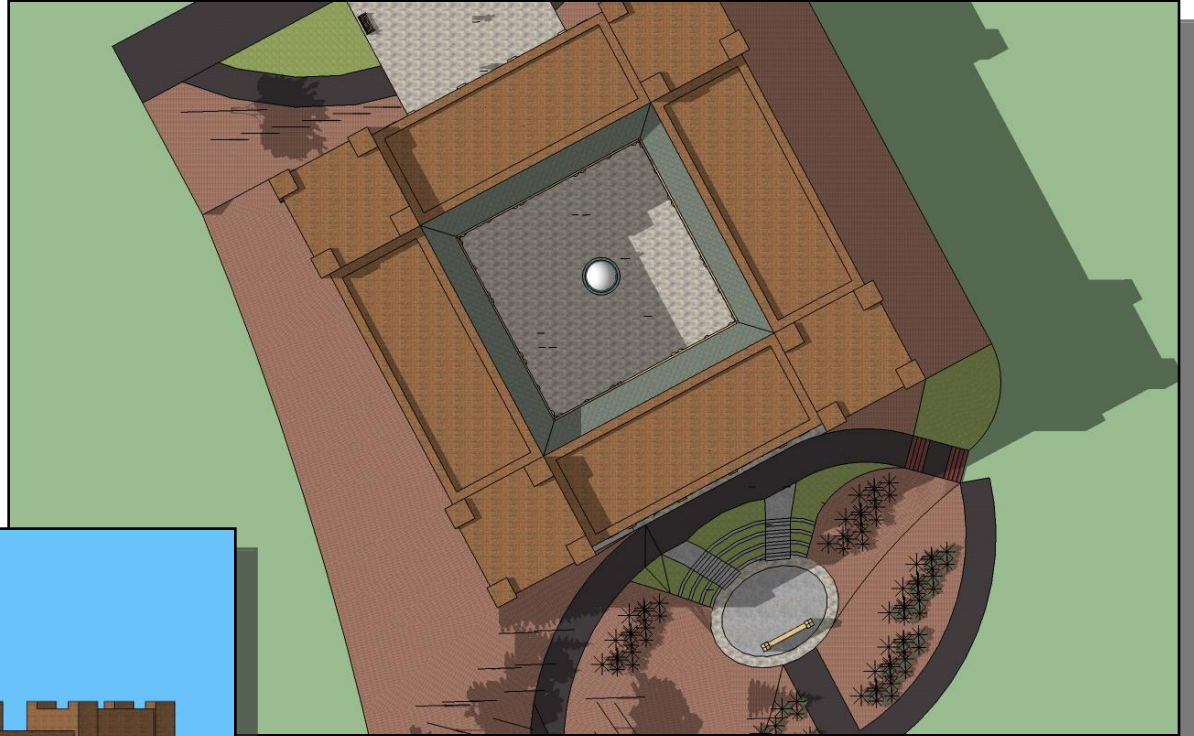

Interior Courtyard



All elements of the courtyard relate to each other by two factors:

- The symmetry of the structure
- The center sculpture of the Earth



Amphitheater/Gardens

The main structure gives way to an amphitheater located in the rear of the building along the centerline structure. This is surrounded by a walking garden with access to the other buildings.



Rear View of Structure

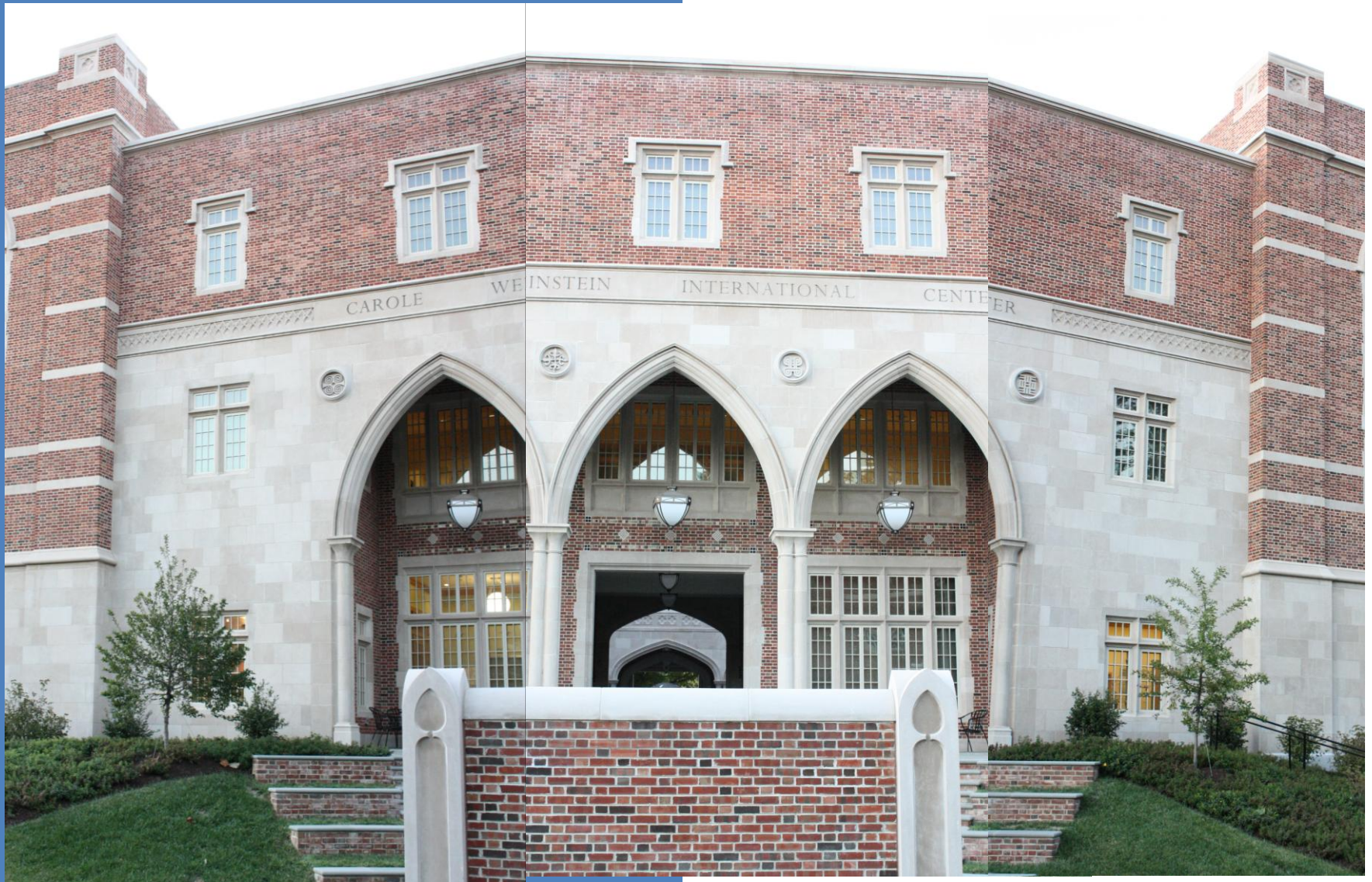

Rear View of Structure



Rear Gardens and Pathway

